

Aporie (Über die Zeit)

für Klavier, Harfe, Schlagzeug, Klarinette und Violoncello

Tom Rojo Poller (2006)

Dauer: 9-10'

Die Harfe ist in Skordatur zu stimmen:

Folgende Saiten sind
um einen Viertelton
(50 Cent) tiefer zu stimmen:

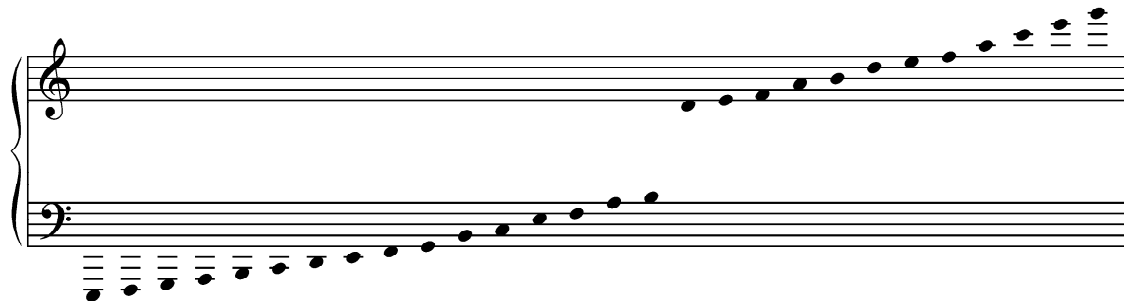

Folgende Saiten sind um ein
Septimenkomma (27 Cent)
tiefer zu stimmen:

Von den restlichen
nicht umgestimmten
Saiten werden im
Stück benutzt:

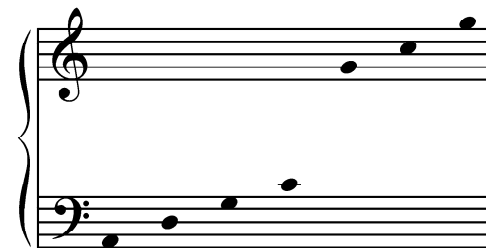

Das Violoncello stimmt alle Saiten einen Viertelton (50 Cent) tiefer.

Die Klarinette spielt (am Ende) außerdem eine große Trommel (oder Bass Drum mit Fußmaschine) und eine Triangel, das Violoncello eine Bass Drum mit Fußmaschine.

Klarinette und Violoncello sollen für das Publikum unsichtbar in einiger räumlicher Entfernung zur Bühne aufgestellt sein. Die Dynamik der beiden Instrumente ist den Raumverhältnissen so anzupassen, dass sie die drei Hauptinstrumente, Klavier, Harfe und Schlagzeug, bis auf die lauten Schlagzeugschläge am Schluss immer nur gleichsam als Schatten begleiten, also nie distinkt in den Vordergrund treten und oft nur zu erahnen sind.

Am Anfang des Stücks beginnt die Klarinette noch in den Stückvorbereitungen fast unhörbar zu spielen. Am Schluss hält sie den letzten Fermatenton ebenso leise aus, bis - nachdem die Hauptmusiker signalisiert haben, dass das Stück beendet ist - das Publikum zu applaudieren beginnt.

Die Länge der übrigen Fermaten richtet sich nach den akustischen Eigenschaften des Raumes: Sie sollen so lange gehalten werden, bis die ausgehaltenen Töne beginnen, andeutungsweise wahrnehmbar zu werden, wobei die Resonanzdauer der Hauptinstrumente nie überschritten werden soll.

Die Wahl und Spielart der fünf Schlaginstrumente mit unbestimmter Tonhöhe ist nicht genau vorgegeben, es sollten aber Holz- und Fellinstrumente mit deutlichem Impulscharakter bevorzugt werden, die in ihrer Klangfarbe außerdem nicht allzu sehr auseinanderliegen - z. B. (von oben nach unten): Woodblock, Templeblock, zwei Bongos (hoch und tief), Tomtom.

Zeichenerklärung:

↳ bedeutet Erniedrigung um ein Septimenkomma (27 Cent).

↳ ♭ ♯ bedeuten Erniedrigungen um einen enharmonischen Viertelton (50 Cent) vom chromatischen Stammtton aus.

Die Partitur ist klingend notiert (d. h. alle Skordaturtöne von Harfe und Cello sind mit Vorzeichen notiert).

Aporie (Über die Zeit)

Tom Rojo Poller

Tempo: $\text{♩} = 111$

Time Signature: 3/4

Key Signature: D major

Instrumentation: Klavier, Harfe, Vibraphon, Schlagzeug, Klarinette, Violoncello

Performance Instructions:

- Klavier:** *p* stumm nachdrücken
- Harfe:** *fff*, *p*, *ff*, *p*
- Vibraphon:** mit Bogen, *pp*, *ff*, *f*
- Schlagzeug:** *mf*
- Klarinette:** noch während der Stückvorbereitung beginnen, so gut wie unhörbar, *pppp*, *ppp*

13

Klav.

13

Hfe.

13

Vib.

Schl.

13

Klar.

13

Vlc.

sempre senza vibr.

ppp

17 **♩** **4**
8

Klav. *p* *mp* *ffz* *p* *ffz*

Hfe. *p*

Vib.

Schl.

17 **♩** **4**
8

Klar.

Vlc. 17

22

Klav.

mf *p* *mf* *p*

mf *sfz* *mf* *sfz*

Hfe.

mf *mp* *p* *mf* *p*

Vib.

Schl.

Klar.

ppp

Vlc.

ppp

4/8 4/8 4/8 4/8

29

Klav.

mf

p

ffz

29

Hfe.

mf

p

29

Vib.

p

Schl.

29

Klar.

29

Vlc.

37

Klav. *mf* *p* *mf* *p*

Hfe. *mf* *sfz* *p* *mf* *p*

Vib.

Schl.

Klar. 37 nimmt Bassklarinete

Vlc. 37

42

Klav. *mf* *ffz* *p*

Hfe. *mf* *p* *mf* *p*

Vib.

Schl.

6/8 4/8

42

Klar. Bassklarinete *pp* 6:7 *

42

Vlc. arco *pp*

47 **6** **7** **4**

Klav. *p* *sfz* *p* *sfz*

Hfe. *mf* *mf* *mf* *mf*

Vib.

Schl.

Bkl. *pp*

Vlc.

Detailed description of the musical score: The score is for measures 47-50. It features six staves: Klav. (Piano), Hfe. (Horn), Vib. (Vibraphone), Schl. (Snare Drum), Bkl. (Bassoon), and Vlc. (Violin). The key signature has one flat (B-flat). The time signature changes from 6/8 to 7/8 to 4/8. Dynamics include *p*, *sfz*, *mf*, and *pp*. Articulations include accents and slurs. The piano part has a complex texture with sixteenth and thirty-second notes. The horn part has a melodic line with some triplets. The bassoon and violin parts have similar rhythmic patterns. The snare drum part has a steady eighth-note pattern. The vibraphone part is mostly silent.

57 **6/8** **4/8**

Klav. *poco* *And.* *

Hfe. *mf* *p*

Vib.

Schl.

Bkl. **6/8** **4/8**

Vlc. *p* *pp* *ppp*

62 $\text{♩} = 74$

Klav. *p* *ffz* *p* *ffz* *p* *ffz*

Hfe. *p* 3 3 3

Vib.

Schl.

62 $\text{♩} = 74$

Bkl. nimmt Klarinette =

Vlc. 62

Detailed description of the musical score: The score is for measures 62-65. It features six staves: Klav. (Piano), Hfe. (Horn), Vib. (Vibraphone), Schl. (Snare Drum), Bkl. (Bass Clarinet), and Vlc. (Violoncello). The key signature has one flat (B-flat major or D minor). The time signature is 4/8. The tempo is marked as quarter note = 74. The piano part has a complex texture with triplets and dynamic shifts between piano (p) and fortissimo (ffz). The horn part has triplets and accents. The bass clarinet part has a performance instruction 'nimmt Klarinette =' at measure 64. The snare drum and cello parts provide rhythmic accompaniment.

(Vorschläge vor dem Schlag)

75

Klav. *p* *pp* *p* *p*

p *sffz* *poco* *leg.* *p* *sffz* *poco* *leg.* *sffz*

Hfe. *8vb* *5* *8vb*

Vib. *8vb* *8vb*

Schl.

Klar. *ppp* Klarinette

Vlc. *ppp*

Detailed description of the musical score: The score is for measures 75 to 80. The piano part (Klav.) has a treble staff with a melodic line and a bass staff with accompaniment. Dynamics include *p*, *pp*, and *sffz*. The harp (Hfe.) has a treble staff with a melodic line and a bass staff with accompaniment. Dynamics include *p* and *sffz*. The vibraphone (Vib.) has a treble staff with a melodic line and a bass staff with accompaniment. Dynamics include *p* and *sffz*. The strings (Schl.) have a bass staff with accompaniment. Dynamics include *p* and *sffz*. The clarinet (Klar.) has a treble staff with a melodic line. Dynamics include *ppp*. The violin (Vlc.) has a bass staff with accompaniment. Dynamics include *ppp*. The score includes various musical notations such as slurs, accents, and dynamic markings.

81 *gva-*

Klav. *poco Led. p* (Vorschläge vor dem Schlag) *gva* *sfz poco Led. p*

Hfe.

Vib.

Schl.

Klar.

Vlc.

Detailed description of the musical score: The score consists of six staves. The piano part (Klav.) is the most active, with a melodic line in the right hand and a harmonic accompaniment in the left hand. It includes dynamic markings like *poco Led.*, *p*, *sfz*, and *p*, and a performance instruction: (Vorschläge vor dem Schlag). The horn part (Hfe.) has a melodic line in the right hand and rests in the left. The vibraphone (Vib.) has a melodic line in the right hand and rests in the left. The cymbals (Schl.) have rests in both hands. The clarinet (Klar.) has a melodic line in the right hand. The double bass (Vlc.) has a harmonic accompaniment in the right hand and rests in the left. The score is marked with measure numbers 81, 82, 83, and 84. A dashed line at the top indicates a section boundary.

(8^{va})-----

4/8

100

Klav.

mp

100

Hfe.

100

Vib.

Schl.

pp

4/8

100

Klar.

100

Vlc.

107 **4**/**8**

Klav. *p* *mf* *mf* *mf* *mf* *mf*

Hfe. *mf* *pp* *mf*

Vib.

Schl. *p* *mp*

Bkl.

Vlc.

114 **3** **3** **4** **4**

Klav.

Hfe.

Vib.

Schl.

114 **3** **3** **4** **4**

Klar.

Vlc.

119

2
4

4
8

Klav.

Hfe.

Vib.

Schl.

2
4

4
8

Klar.

Vlc.

119

136

Klav. *f* *poco a poco cresc.*

Hfe. *f* *poco a poco cresc.*

Vib.

Schl.

2/4 4/8 2/4 4/8

Klar.

Vlc.

136

145

Klav. *fff* *p* *fff* *p* *fff* *p*

Hfe. *fff* *p* *fff* *fff* *fff* *p*

Vib.

Schl. *sfz p* *3* *3* *fff p* *3* *3* *3* *3* *fff p*

Klar. 145

Vlc. 145

149

Klav. *fff* *p* *fff* *p* *fff* *p* *fff*

Hfe.

Vib.

Schl. *sfz p* *sfz p* *sfz p* *sfz p*

Klar. *ppp* *pp* *p*

Vlc.

Detailed description of the musical score: The score is for measures 149, 150, and 151. The piano part (Klav.) is the most active, with complex rhythmic patterns and dynamic markings ranging from *fff* to *p*. It includes triplets and slurs. The harp (Hfe.) and vibraphone (Vib.) parts are mostly rests, with some chords in measure 151. The xylophone (Schl.) part has a steady eighth-note pattern with dynamic markings of *sfz p*. The clarinet (Klar.) and violin (Vlc.) parts have melodic lines with dynamic markings of *ppp*, *pp*, and *p*.

4/8

157

Klav.

157

Hfe.

157

Vib.

Schl.

157

Klar.

157

Vlc.

p *fff* *p* *fff* *p* *fff*

sffz *p* *sffz* *sffz* *p* *sffz* *sffz* *sffz* *p* *sffz* *p* *simile*

ppp 5 5 5

162

Klav. *p* *fff*

Hfe. *p* *fff*

Vib.

Schl.

Klar. 3 3 3

Vlc. 3

Detailed description of the musical score: The score is for measures 162 to 165. The piano part (Klav.) features a complex texture with chords and moving lines in both hands, marked with *p* and *fff*. The harp (Hfe.) part consists of arpeggiated chords. The vibraphone (Vib.) part is mostly silent. The xylophone (Schl.) part has a rhythmic pattern of eighth notes. The clarinet (Klar.) part has a melodic line with triplets. The violin (Vlc.) part has a long note with a triplet of eighth notes.

166

Klav.

Hfe.

Vib.

Schl.

Klar.

Vlc.

- Klav.:** Features complex rhythmic patterns with many beamed notes and accents in both hands.
- Klar.:** Plays a melodic line with slurs and accents.
- Vlc.:** Features a long, sustained note with a hairpin crescendo and a final melodic phrase.

170 Klav. Hfe. Vib. Schl. Klar. Vlc.

3/8 4/8

Große Trommel (oder Bass Drum mit Fußmaschine)

Bass Drum mit Fußmaschine

fff

175

Klav.

Hfe.

Vib.

Schl.

Klar.

Vlc.

180 **2**/**4** **4**/**8**

Klav.

Hfe.

Vib.

Schl.

180 **2**/**4** **4**/**8**

Klar.

Vlc.

188 $\frac{4}{4}$ $\frac{3}{4}$ $\frac{4}{8}$ $\frac{4}{4}$

Klav.

Hfe.

Vib.

Schl.

188 $\frac{4}{4}$ $\frac{3}{4}$ $\frac{4}{8}$ $\frac{4}{4}$

Klar.

Vlc.

Detailed description of the musical score: The score is arranged in five systems. The first system contains the piano (Klav.) and harp (Hfe.) parts. The piano part has a treble and bass staff, with the bass staff containing a complex rhythmic pattern of eighth and sixteenth notes. The harp part has a treble staff with a similar rhythmic pattern. The second system contains the vibraphone (Vib.) and xylophone (Schl.) parts. The vibraphone part has a treble staff with a simple melodic line. The xylophone part has a single staff with a complex rhythmic pattern of eighth and sixteenth notes. The third system contains the clarinet (Klar.) and violin (Vlc.) parts. The clarinet part has a single staff with a simple melodic line. The violin part has a single staff with a simple melodic line. The tempo markings $\frac{4}{4}$, $\frac{3}{4}$, $\frac{4}{8}$, and $\frac{4}{4}$ are placed above the first and third systems. The measure numbers 188, 189, 190, and 191 are indicated by vertical lines at the top of each system.

196 *stumm drücken* *mf* *15^{ma}*

Klav.

196 *Sostenuto-Pedal* *fff* *mf* *15^{ma}*

Hfe.

196 *mf* *Schlegeln* *mf*

Vib.

Schl.

196 *Triangel* *p*

Klar.

196

Vlc.

216 *15^{ma}*

Klav. *mf*

Hfe. *mf*

Vib. *mf*

Schl.

216 wie am Anfang fast unhörbar, aushalten bis zum Applaus

Klar. *pppp*

Vlc.