

MUSIC BY NUMBERS 1
Stravinsky Rework

for violin, double bass, piano, harp and tape

Tom Rojo Poller (2013)

The piece is entirely derived from a part of Igor Stravinsky's Concerto for piano and wind instruments (from rehearsal mark 40 to 45).
The tape material stems from a recording of Stravinsky rehearsing the piece.
For the tape a CD or mp3 player is needed which will be operated by the harp player (before rehearsal mark "KK").

Duration: ca. 7'
Score in C

"Music by Numbers 1 – Stravinsky Rework" can be simultaneously performed with "Music by Numbers 2 – Schoenberg Rework".
This version – "Music by Numbers 3 – Schoenvinsky Rework" – needs to be coordinated by a clicktrack which can be obtained from the composer.

Explanatory notes

Counting

In the course of the piece all four players have to count. The language in which they count can be chosen freely, but each player has to stick to one language. The counting part is notated in an additional system.

A normal notehead means natural speaking, a crossed notehead means whispering, and no notehead at all means that the mouth should be moved as if speaking, but without voice (noises produced by the mouth movements are allowed to occur, however).

Accidentals

♭ means a downward alteration by about a third tone (like the 7th harmonic).

♭♯ mean a downward alteration by about a quarter tone (like the 11th harmonic), based on the chromatic pitch.

Harp scordatura

The following scordatura is needed (in the score the scordatura is written out, in the part the chromatic string is notated):

Piano dampening

The following strings of the piano have to be prepared with dampening material (like rubber), the result should be a dampened sound preserving clearly the original pitch:

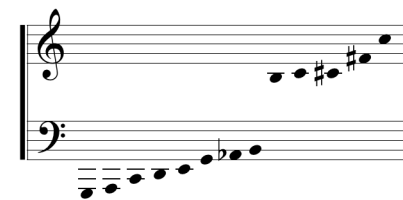

Vibrato

The strings shall play *non vibrato* all the time.

Other signs

◆◇ noteheads for the piano mean "pressing without sound" (in order to produce harmonics or to hit percussively the pressed key with the other hand).

◆ noteheads for the violin mean "silent fingering".

☾ above the note (for the violin) means nail pizzicato.

♯ above the note (for violin and double bass) means Bartók-pizzicato.

⊕ (for the harp) indicates dampening of the string (when written directly on the stem, then the string should be muffled immediately after the attack).

MUSIC BY NUMBERS 1

Stravinsky Rework

Tom Rojo Poller

A ♩ = 150

Violin

Counting

(1 2 3) (1 2 3) (1 2) (1 2 3) (1 2) (1 2 3)

Double Bass

Counting

*f*¹ *mp*²

Piano

Counting

(1 2 3) (1 2 3) (1 2) (1 2 3) (1 2) (1 2 3) (1 2 3) (1 2) (1 2 3) (1 2) (1 2 3)

Harp

4-6" **B**

Vln

Cnt

DB

Cnt

Pno

Cnt

Hrp

mp

f

*f*²

mf

f

pp

pp

pp

1 2 3 1 2 3 1 2 1 2 3 1) 1 (2 3) 1 (2 3) 1 (2) 1 (2 3) 1 (2) 1 (2 3) 1 2 1 2 3

3

pizz. 4-6" *f*

pizz. 4-6" *mf*

4-6" *f*

4-6" *pp*

4-6" *pp*

1) 1 (2 3) 1 (2 3) 1 (2) 1 (2 3) 1 (2) 1 (2 3) 1 2 3

D

arco arco 4-6" arco arco

Vln

Cnt

DB

Cnt

Pno

Cnt

Hrp

1 (2) 1 (2 3) 1 (2 3) 1 (2) 1 (2 3) 1 (2 3) 1 1 2 3 1 2 1 2 3 1 2 1 2 3 1 2 3 1 2

p

pizz. 4-6" pizz.

ff *mp*

2 3 2 1 2 1 2 3 1 2 1 2 3 1 2 1 2 3

mf *mf* *f* *mp*

ppp *ff* 4-6" *pp* *pp* *pp*

p *p* *p* *p* *p* *p*

1 2 1 2 3 1 2 3 1 2 1 2 3 1 2 3 1 1 (2 3) 1 (2) 1 (2 3) 1 (2) 1 (2 3) 1 (2 3) 1 (2)

4-6" 4-6"

p *pp*

E

Violin (Vln): arco. 4-6"

Cello (Cnt): arco. 1 2 3, 1 2 1 2 3, 1 2 3, 1 2, 1 2 3, 1 2 1 2 3

Double Bass (DB): 4-6", pizz., mp

Cello (Cnt): < p, 1 2, 1 2 3, 1 2 1, 2 3, 1 2 1 2 3, 1 (2), 1 (2 3), 1 2 1 2 3, p, 1 (2 3), 1 (2), 1 (2 3), 1 (2) 1 (2 3)

Piano (Pno): pp, pp, ff, 4-6", mp, p

Cello (Cnt): 1 (2 3), 1 (2) 1 (2 3), p, 1 (2 3), 1 (2), 1 (2 3), 1 (2) 1 (2 3), p, 1 2 3, 1 2, 1 2 3, 1 2 1 2 3

Harp (Hrp): p, 4-6", mp

Vln *sul pont. arco* 2-4" *pp* *mp* *mp* 2-4"

Cnt *p* (2) 1 (2 3) 1 (2) 1 (2 3) 2 1 (2 3) 1 (2) 1 (2 3) 1 (2) 1 (2 3)

DB 2-4" *mp* *ppp* arco 2-4"

Cnt 1 (2) 1 (2 3) 1 (2) 1 (2 3) 3

Pno *ff* 2-4" *mp* *p* *ff* 2-4"

Cnt 1 2 1 2 3 1 2 1 2 3 1 2 1 2 3 1 2 3 1 2 1 2 3 1 2 1 2 3

Hrp *p* 2-4" *mp* 2-4"

Cnt

F

Vln *mf* pizz. arco pizz. arco pizz. pizz.

Cnt 1 (2) 1 (2 3) 1 (2) 1 (2) 1 (2) 1 (2) 1 (2 3) 1 (2 3) 1 (2) 1 (2 3) 1 (2 3) 1 (2) 1 (2 3) 1 (2) 1 (2 3)

DB

Pno *mp*

Cnt *mp* 2 1 2 3 *mf* 1 2 *mp* 1 2 1 2 3 1 2 1 2 *mf* 1 2 3 *mp* 1 2 1 2 3 1 2 3 1 2 1 2 3 1 2 3 1 2 1 2 3 1 2 3

Hrp *mf* *mf* *mf* *mf* *mf*

Cnt *f* 3 3 3 2 3 2 3 3

Vln *pizz.* *pizz.* **G** *pizz.* *f* *arco sul pont. 2-4"* *pp* *f* *pizz.* *f* **H** *arco* *f* *arco* *f*

Cnt 1 (2) 1 (2 3) 1 (2) 1 (2 3)

DB *2-4"* *arco* *f* *f* *f*

Pno *ff* *mf* *ff* *2-4"* *mf* *f* *f* *f*

Cnt *mf* 1 2 3 1 2 3 1 2 3 1 2 3 1 2 3 1 2 3 1 2 3 1 2 3 1 2 3 1 2 3 1 2 3

Hrp *mf* *mf* *f* *f* *2-4"* *f* *f* *f*

Cnt *f* *f* *f* *f* 1 2 3

I **J**

($\text{♩}=\text{♩}$) pizz. arco ($\text{♩}=\text{♩}$) sul pont. ord. sul pont. ord.

Vln *mf* *mp*

Cnt 1 2 3 1 2 3 1 *mp* 1 2 1 2 1 2 1

DB *mf* *mf* *f* *mf*

Cnt 1 2 *f* 2 3 1 2 3 1 2 3 *mp* 2 1 2 1 2

Pno *ff* *f* *mf* *f* *mf*

Cnt 1 2 1 2 1 2 1 2 1 2 1 2 3 *f* 2 3

Hrp *mf* *mp*

Cnt *f* 1 2 3 1 2 3 1 2 3

sul pont. K ord. sul pont. ord. sul pont.

Vln
mp

Cnt
mf 2 3 1 2 3 *mp* 2

DB
 arco (sul A) *mp* (sul E) (sul C)

Cnt
 1 *mf* 2 3 1 2 3

Pno
ff *mp* *f* *f* *f* *pp* *pp*

Cnt
 1 2 3 *mp* 2 1 2 1 2 1 2 3 2 3

Hrp
mp *f* *mp* *pp* *pp* *pp* *pp*

Cnt
mp 2 1 2 1 2 1 2 3 1 2 1

ord. sul pont. N ord.

Vln

Cnt

DB

Cnt

Pno

Cnt

Hrp

Cnt

2

1

2

1

2

3

Detailed description of the musical score: The score is for page 13 and features four systems of staves. The first system includes Violin (Vln), Cello (Cnt), and Double Bass (DB). The second system includes Cello (Cnt), Piano (Pno), and Cello (Cnt). The third system includes Harp (Hrp) and Cello (Cnt). The Violin part starts with a half note G4, followed by a half note A4, and then a half note B4. The Double Bass part has a half note G2, followed by a half note A2, and then a half note B2. The Piano part has a half note G3, followed by a half note A3, and then a half note B3. The Harp part has a half note G4, followed by a half note A4, and then a half note B4. The Cello parts have a half note G2, followed by a half note A2, and then a half note B2. The score includes various dynamics such as *p*, *pp*, *f*, *mf*, and *ppp*. There are also articulations like accents and slurs. The time signature is 2/4. The key signature has one sharp (F#).

O

Violin (Vln) part: Treble clef, 2/4 time signature. Features a melodic line with slurs and ties across measures.

Double Bass (DB) part: Treble clef, 2/4 time signature. Features a melodic line with slurs and ties. Includes performance markings: *(sul E)*, *(sul C)*, *pizz.*, and *p*.

Contralto (Cnt) part: Bass clef, 2/4 time signature. Features a rhythmic line with slurs and ties. Includes performance markings: *mp* and fingerings (1, 2, 3).

Contralto (Cnt) part: Bass clef, 2/4 time signature. Features a rhythmic line with slurs and ties. Includes performance markings: *f* and fingerings (1, 2).

Harp (Hrp) part: Treble and Bass clefs, 2/4 time signature. Features a complex texture with slurs and ties. Includes performance markings: *p*.

P

Violin (Vln): *ff*, *pizz.*

Double Bass (DB): *ff*

Cello (Cnt): *ff*, *ff mp*, *ff*, *mp*, *ff*

Piano (Pno): *ff*, *p*, *ff*, *p*, *ff*, *ff*

Harp (Hrp): *ff*, *ff*, *ff*, *mf*, *ff*

Performance instructions include *3-5''* (trills), *sva* (sustained vibrato), and *ff* (fortissimo) dynamics. The score is in 2/4 time and features complex rhythmic patterns and articulation.

R

Vln
Violin part in treble clef, 3/4 time. It features a melodic line with eighth and quarter notes, and rests. A circled 'R' is placed above the staff in the fifth measure.

DB
Double Bass part in treble clef, 3/4 time. It features a melodic line with eighth and quarter notes, and rests.

Cnt
Cello part in treble clef, 3/4 time. It features a melodic line with eighth and quarter notes, and rests. Fingerings 1, 2, and 3 are indicated below the notes.

Pno

Hrp
Harp part in treble clef, 3/4 time. It features a complex accompaniment with chords and arpeggios.

- DB:** The double bass part plays a similar melodic line to the violin, with some notes marked with fermatas.
- Hrp:** The harp part provides a harmonic accompaniment, often playing sustained chords and arpeggios.

Vln

DB

Cnt

Pno

Hrp

S

1 2 3 1 2 1 2 3 1 2 3 1 2 1 2 3 1 2 1 2 3

sva *sva* *sva*

Vln

DB

Cnt

Pno

Hrp

T

U

8^{va} arco

8^{va} arco

arco

3

3

3

1 2 3

1 2

1 2 3

1 2

1 2 3

1 2 3

p

2

ff

2 3

p

2

ff

p

3

Pno

Hrp

This musical score is for a chamber ensemble consisting of Violin (Vln), Double Bass (DB), Cello (Cnt), Piano (Pno), and Harp (Hrp). The score is written in 3/4 time and features several key elements:

- Violin (Vln):** Features a melodic line with a *8va* (octave) marking and *arco* (arco) instruction. It includes a **V** (Vibrato) box and triplet markings.
- Double Bass (DB):** Mirrors the Violin's melodic line with *arco* markings and triplet markings.
- Cello (Cnt):** Provides a rhythmic accompaniment with *ff* (fortissimo) and *p* (piano) dynamics, and fingerings (1, 2, 3).
- Piano (Pno):** Features a complex texture with *8va* markings and *v.* (vibrato) markings.
- Harp (Hrp):** Provides a harmonic accompaniment with *v.* markings.

X

Y

arco

Vln

Cnt

DB

Cnt

Pno

Cnt

Hrp

p

mp

p

mp

ff

ff

ff

mp

2 3

1 2 3

1 2 1 2 3

1 2 3 1 2 3

1 2 1 2

1 2 3

1 2

1 2 3 1

2 1

2 3 1

2 1 2 3

1 2

arco

3

3

3

3

p

mp

2 3

1 2

3 1 2

1 2 3 1

2 3 1 2

3 1 2 1

ff

ff

p

mp

2

3 1

2 1

ff

ff

Z

CC

DD

Vln
 Cnt
 DB
 Cnt
 Pno
 Cnt
 Hrp
 Cnt

GG

The musical score is arranged in a system with the following parts from top to bottom:

- Vln** (Violin): Treble clef, featuring a melodic line with frequent triplets and accents.
- Cnt** (Cello): Bass clef, providing a harmonic accompaniment with triplets.
- DB** (Double Bass): Bass clef, playing a rhythmic accompaniment with eighth notes and triplets.
- Cnt** (Cello): Bass clef, providing a harmonic accompaniment with triplets.
- Pno** (Piano): Grand staff (treble and bass clefs), starting with a forte (*f*) dynamic. The right hand has a melodic line with triplets, while the left hand plays chords with triplets.
- Cnt** (Cello): Bass clef, providing a harmonic accompaniment with triplets.
- Hrp** (Harp): Grand staff (treble and bass clefs), playing chords and single notes with triplets.
- Cnt** (Cello): Bass clef, providing a harmonic accompaniment with triplets.

HH

Sheet music for Violin (Vln), Double Bass (DB), Cello (Cnt), Piano (Pno), and Harp (Hrp). The score is divided into two systems, each starting with a *gva* (ritardando) marking.

System 1:

- Cnt:** Includes a few notes, including a triplet and a single note marked with a '1'.

System 2:

- Cnt:** Includes notes with slurs and triplets, marked with '2' and '3'.

Repeat until "One bar for nothing" comes from the tape, stop immediately afterwrds.

Repeat until "One bar for nothing" comes from the tape, stop immediately afterwrds.

Repeat until "One bar for nothing" comes from the tape, stop immediately afterwrds.

stands up and turns on the tape

TAPE "Don't play...I will count...One bar for nothing:"

1 2 3 1 2 3 1 2 3 1 2 1 2 3

Violin (Vln) part: Treble clef, 3/4 time. Features a sequence of eighth-note triplets with a flat, followed by a section marked *f* with eighth notes and a sharp. Includes a 'KK' box above the first measure and a 'LL' box above the 11th measure.

Double Bass (DB) part: Treble clef, 3/4 time. Features a sequence of eighth notes with a flat, followed by a section with rests and eighth notes. Includes a 'Pia' marking above the 11th measure.

Harp (Hrp) part: Treble and Bass clefs, 3/4 time. Features a sequence of rests, followed by a section with rests. Includes a 'Pia' marking above the 11th measure.

Trumpet (Tp) part: Treble clef, 3/4 time. Features a sequence of rests, followed by a section with eighth notes. Includes a 'Pia' marking above the 11th measure and a 'Pia' marking above the 11th measure.

Vln: arco, arco, pizz. *f*, arco, pizz. *ff*
 DB: pizz. *mp*, arco *f*, *ff*
 Pno: *p*, *p*, *p*, *pp*, *pp*, *mp*, *f*, *mf*, *f*, *ff*
 Hrp: *f*, *ff*
 Tp: 1 2, 1 2 3, 1 2 3, 1 2, 1 2 3, 1 2, 1 2 3, 1 2 3, 1 2 3, 1 2, 1 2 3

arco
mp

arco
mp

8va

mp

mp

1 2 3 1 2 3 1 2 1 2 3 1 2 3 1 2 1 2 3 1 2 3 1 2

Vln *ff*
 DB *ff*
 Pno *ff* *Qua-*
 Hrp
 Tp "Very good"
